MÚSICA / IX MÁLAGA CLÁSICA. EL ARTE DEL VIOLÍN

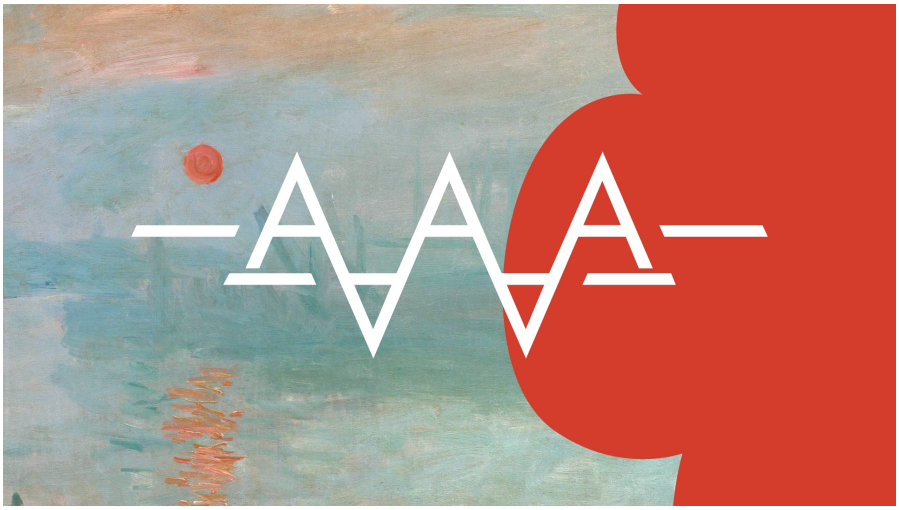

Teatro Echegaray