CHILDREN'S THEATER / SEASON 2022-23

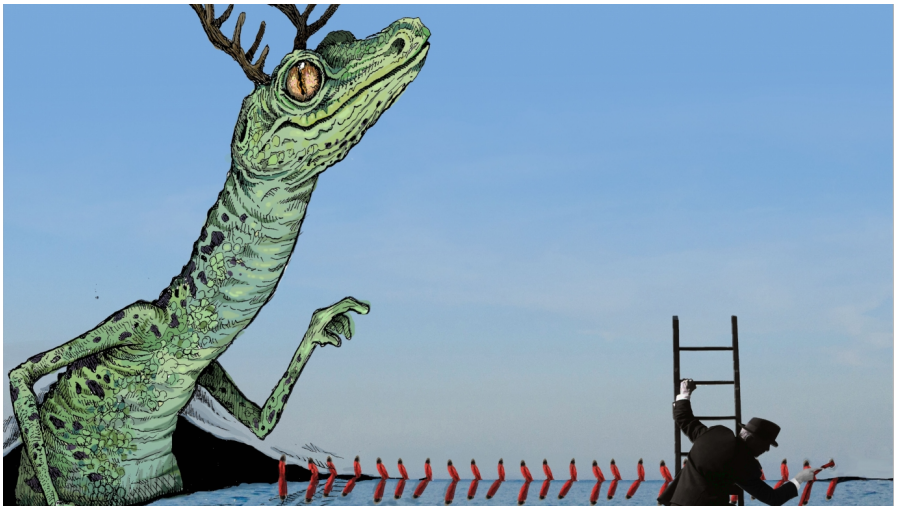

Teatro Echegaray | infantil

sunday **16** october 11.00 h and 13.00 h

Inicio venta 05/10/2022

Price **6€** (single price)
Usual discounts do not apply

LA MAGIA DEL JAJEJIJOJÚ

[THE MAGIC OF JAJEJIJOJÚ]

With the performance of Ale Ale, Richard Granda, Juan Garrido, Ernesto Pico & Andrea and Alfonso de la Pola

1.00 h For all ages
jajejijoju.org

For the benefit of AVOI (Asociación de Voluntarios de Oncología Infantil)

The Jajejijojú Festival of Humour and Magic was founded in Malaga twenty years ago for the purpose of entertaining boys and girls hospitalized at the Hospital Materno Infantil in Malaga. It is the only festival of magic and humour in Spain devoted to children. Jajejijoju's spirit is having "healthy" girls and boys give moments of joy to those who are hospitalised.