CHILDREN'S THEATER / SEASON 2021-22

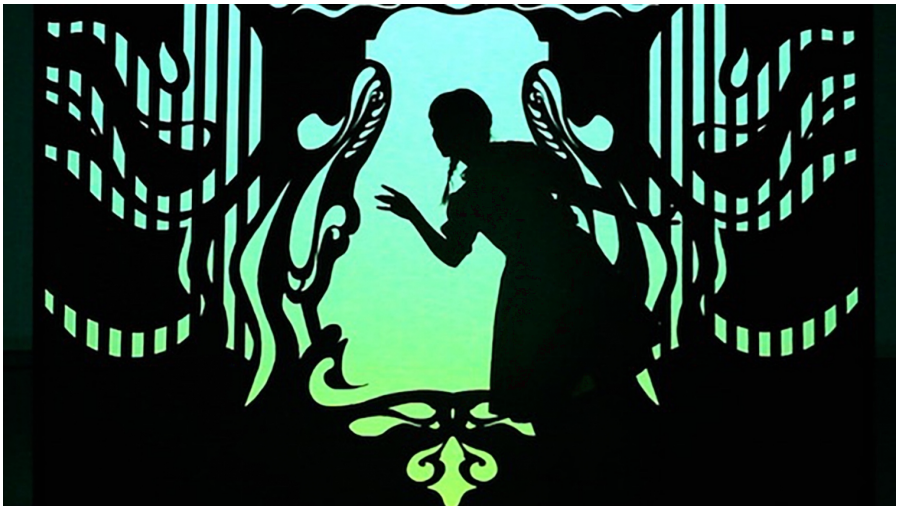

Teatro Echegaray | infantil

sunday **27** february 11.00 h and 13.00 h

Inicio venta 03/12/2021

Price **6€** (single price)
Usual discounts do not apply

EL VIAJE DE DOROTHY

[Dorothy's trip]
Fantastique Company
Author of the original text Lyman Frank Baum
Adaptation, performer and stage direction Irene Santos
Artistic direction Adrian Cuervo

40 min (w/out intermission) Actors' theater, projected image and videomapping. From 3 years.
fantastiquecompany.com
OH! PERFORMING ARTS AWARD OF ASTURIAS FOR BEST CHILDREN'S SHOW (2018)
AWARD OF THE PERFORMING ARTS CIRCUIT OF THE PRINCIPALITY OF ASTURIAS (2017))

Dorothy, a young girl who lives with her aunt and uncle in Kansas, is caught in a tornado that carries her to a strange land governed by the Wizard of Oz. In order to return home, Dorothy has to visit him. She goes, accompanied by a robot, a scarecrow and a lion. They have important wishes they hope will be granted by the Wizard, but for these to come true they must first kill the Wicked Witch of the West. Fantastique Company merges theatre and new technologies, using them in a creative manner, with leading techniques such as video mapping, facial recognition to animate characters, cameras that analyse movement and projectors to make their stage sets interactive.