TEATRO INFANTIL / TEMPORADA 2021-22

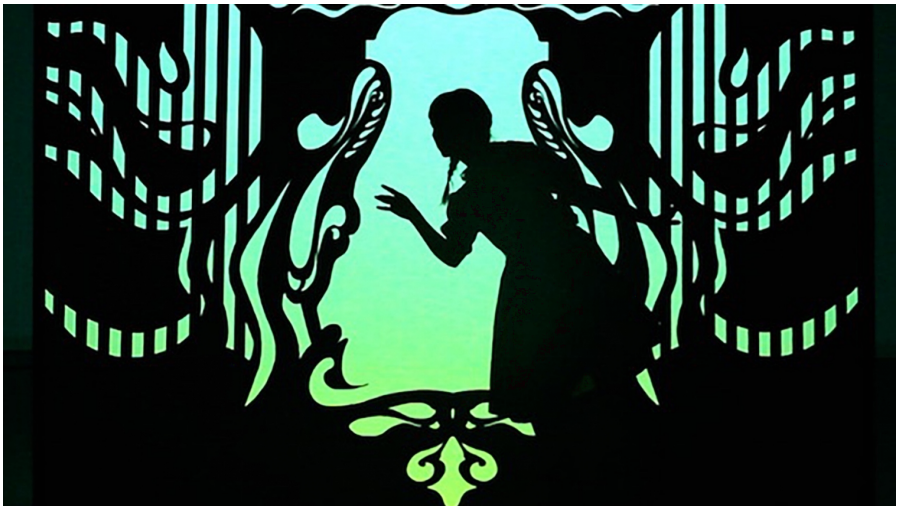

Teatro Echegaray | infantil

Inicio venta 03/12/2021