MÚSICA / TANGO MÁLAGA 2024. TANGO, PATRIMONIO CULTURAL DE LA HUMANIDAD

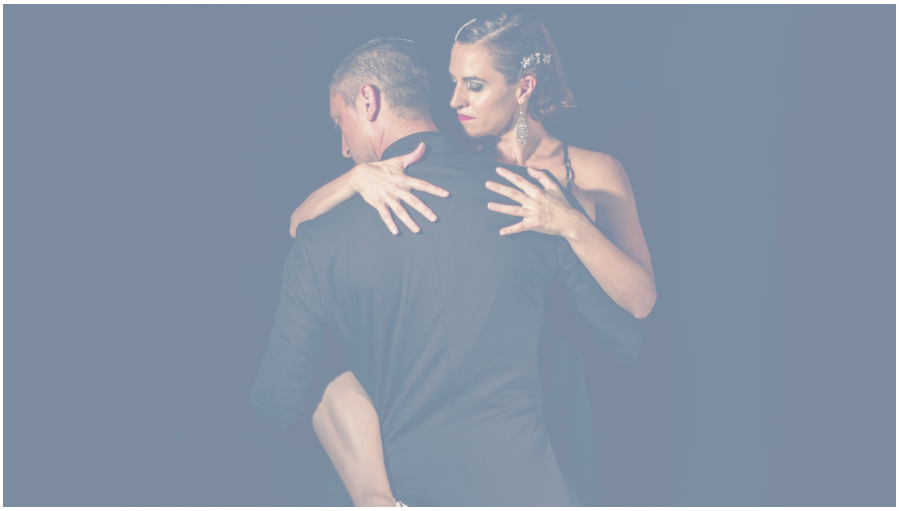

Teatro Echegaray

Inicio venta 26/04/2024